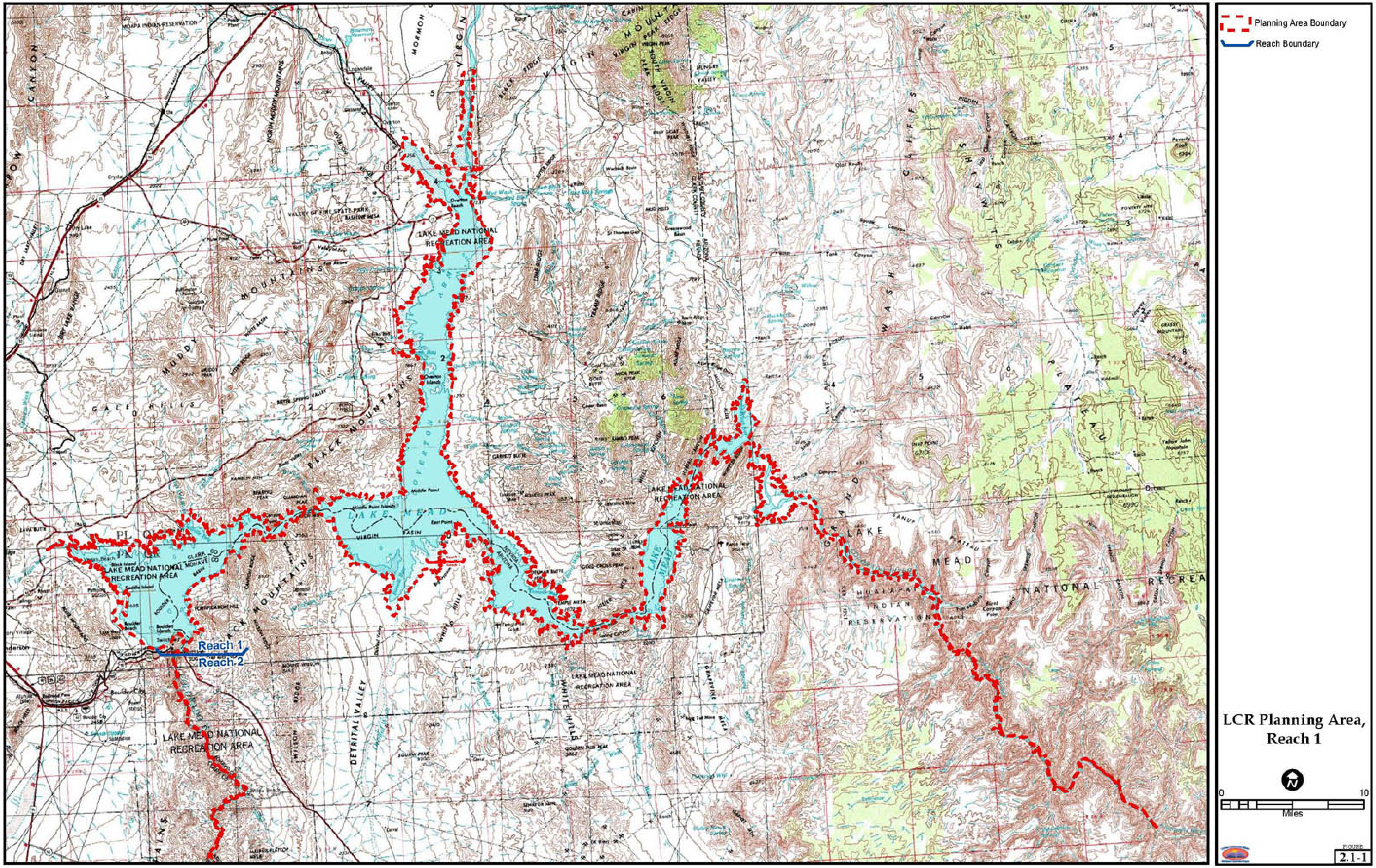


**LCR Planning Area, Reach 1**