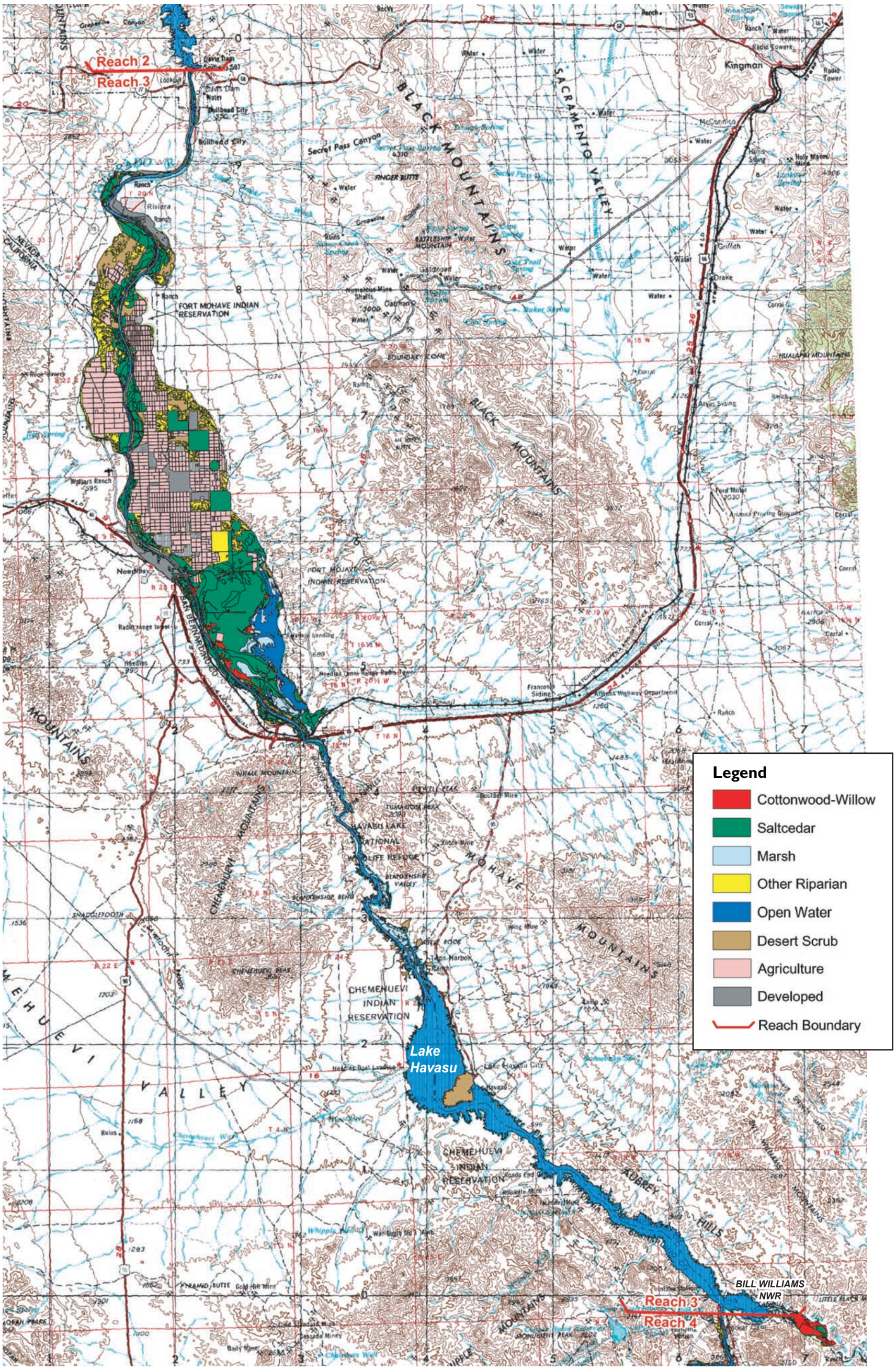


0 2.5 45 7.5 10
Miles

N

**Figure 4-4**
**Land Cover Types in Reach 3**

00450.00-303